

Hostel Room Registration Form
Dorms by PSB Academy @ yo:HA Hostel Pearl's Hill
201 Pearl's Hill Terrace, Singapore 168977

***Important notes:**

1. Please complete this form and email to: dorms@psb-academy.edu.sg at least 2 weeks before arrival. If the form is completed in hand-written form, please write clearly and in UPPER CASE.
2. The final approval of the accommodation is subjected to ALL of the following:
 - a) ICA student pass approval
 - b) Room availability
 - c) Return of signed Hostel Room Agreement
 - d) Full Payment made for 3 months accommodation fees + 1 month security deposit
3. In circumstances where you arrive earlier than the commencement date, please make your own alternative accommodation arrangements.
4. For any emergencies or any further enquiries for Dorms, please contact +65 8866 6310 for assistance

SECTION 1: ACCOMMODATION INTEREST (Please tick ONE)

Type of Room	Accommodation Charges include Shared Utilities inclusive of GST (per person per month)	Admin Charges inclusive of GST (one-time payment)	Please tick (✓) ONE
1-Bedroom Apartment Quad Sharing #	\$642.00	\$53.50	
2-Bedroom Apartment 4 Sharing # – 2 beds per room	\$877.40	\$53.50	
2-Bedroom Apartment 6 Sharing # – 3 beds per room	\$588.50	\$53.50	

PSB Academy reserves the rights to change the above-mentioned rates and charges without prior notice.

#: 1-Bedroom Quad Sharing means 4 persons to a room in the apartment. Shared Utilities will be capped at \$80/month.

#: 2-Bedroom 4 sharing means 2 persons to a room – making it 4 persons in the apartment. Shared Utilities will be capped at \$120/month.

#: 2-Bedroom 6 sharing means 3 persons sharing one room – making it 6 persons in the apartment. Shared Utilities will be capped at \$120/month.

SECTION 2: APPLICANT'S PARTICULARS (KINDLY ATTACH A COPY OF YOUR PASSPORT)

Name of Applicant (as in NRIC / Passport) *Mr / Miss (*Please delete accordingly)

FIN / Passport No. (Include prefix)	Nationality	DOB (DD/MM/YY)
Gender <input type="checkbox"/> Male <input type="checkbox"/> Female	E-mail Address	
Home Address		Postal Code
House or Mobile No (please include country/area code)		Home Tel No.
Course Enrolled		Programme Intake (MM/YY)

Hostel Room Registration Form
Dorms by PSB Academy @ yo:HA Hostel Pearl's Hill



SECTION 3: ARRIVAL INFORMATION		
Name of Airline	Flight Number	Tentative Date of Arrival (If you have not confirmed)
If you have confirmed the flight details: Date of Arrival: Time of Arrival:	Total number of people arriving with you	You are checking-in PSB Dorms : Date of Check-in: Time of Check-in:
SECTION 4: MEET & GREET SERVICE (Please tick (✓) ONE) <i>*Note: If neither option is tick, it will be assumed that no meet & greet service is required.</i>		
I require driver to fetch me from airport.	<input type="checkbox"/> YES	<input type="checkbox"/> NO
SECTION 5: DECLARATION BY STUDENT		
<p>1) I declare that the information given is true and accurate to the best of my knowledge and I have not willfully concealed any information</p> <p>2) I fully understand that the accommodation will be arranged according to my choice as indicated above and on a first-come-first-serve basis.</p> <p>3) I understand that if there are any changes to the information provided by me in this form, I would notify PSB Academy accordingly and in the event that I fail to do so, PSB Academy will not be held liable.</p>		
_____	_____	
Name & Signature of Student	Date	
SECTION 6: PARENT/GUARDIAN'S CONSENT <i>This portion is to be completed by the parent/guardian if the applicant is below the age of 18.</i>		
<p>I, _____, NRIC/Passport number _____, have <i>(Name of Parent/Guardian)</i> <i>(NRIC/Passport)</i></p> <p>read and understood all of the important notes* stated before signing the Hostel Room Registration Form for my child/ward** (_____ (NRIC/Passport) _____) with PSB Academy. <i>(NRIC/Passport)</i></p> <p><i>**Please delete whichever is inapplicable</i></p>		
_____	_____	
Signature of Parent/Guardian	Date	

Value – Added Services

- Complimentary Bedding Set: pillows, bedsheet & blanket.
- Orientation upon check-in: briefing on using public transport from hostel to campus, familiarise the surrounding and amenities, where to eat and shop.
- Maintenance of common areas (outside room unit).
- WiFi available for 2 devices per password.
- Free usage of facilities – Basketball Court and BBQ Pit (inform yo:HA Hostel Management).
- Regular bonding activities for PSB Academy student residents.

Hostel 1-BR apartment - Quad

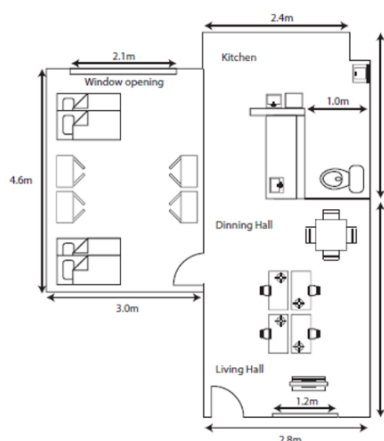

Type : 1 Bedroom (Quad)
GFA : 450 sqft (approx.)

Furnishing

Living Room

- 32" LCD TV with stand
- 4-seater dining table
- 4 x Study tables with chair

Kitchen

- Built in cabinet with sink
- Washing machine
- 2-door refrigerator
- Induction Cooker
- Microwave oven

Bedroom

- 2 x Double Deck beds with mattress
- 4 x 2-door wardrobes
- Inverter air-conditioning

Toilet

- Instant water heater
- Mirror & accessories

Hostel 2-BR apartment - Triple

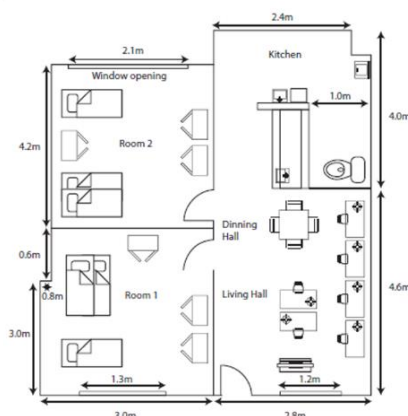

Type : 2 Bedroom (Triple)
GFA : 530 sqft (approx.)

Furnishing

Living Room

- 32" LCD TV with stand
- 4-seater dining table
- 6 x Study table with chair

Kitchen

- Built in cabinet with sink
- Washing machine
- 2-door refrigerator
- Induction Cooker
- Microwave oven

Bedroom (per room)

- 1 x Single bed with mattress
- 1 x Double deck bed with mattress
- 3 x 2-door wardrobe
- Inverter air-conditioning

Toilet

- Instant water heater
- Mirror & accessories