

**Hostel Room Registration Form
PSB Academy Student Hostel
201 Pearl's Hill Terrace, Singapore 168977**

***Important notes:**

1. Please complete this form and email to: hostel@psb-academy.edu.sg at least 2 weeks before arrival. If the form is completed in hand-written form, please write clearly and in UPPER CASE.
2. The final approval of the accommodation is subjected to ALL of the following:
 - a) ICA student pass approval
 - b) Room availability
 - c) Return of signed Hostel Room Agreement
 - d) Full Payment made for 3 months accommodation fees + 1 month security deposit
3. In circumstances where you arrive earlier than the commencement date, please make your own alternative accommodation arrangements.
4. For any enquiries for accommodation, please contact +65 8866 6310 for assistance

SECTION 1: ACCOMMODATION INTEREST (Please tick ONE)

Type of Room	Accommodation Charges include Shared Utilities inclusive of GST (per person per month)	Admin Charges inclusive of GST (one-time payment)	Please tick (✓) ONE
1-Bedroom Apartment Quad Sharing #	\$642.00	\$90	
2-Bedroom Apartment 4 Sharing # – 2 beds per room	\$877.40	\$90	
2-Bedroom Apartment 6 Sharing # – 3 beds per room	\$588.50	\$90	

PSB Academy reserves the rights to change the above-mentioned rates and charges without prior notice.

#: 1-Bedroom Quad Sharing means 4 persons to a room in the apartment. Shared Utilities will be capped at \$80/month.

#: 2-Bedroom 4 sharing means 2 persons to a room – making it 4 persons in the apartment. Shared Utilities will be capped at \$120/month.

#: 2-Bedroom 6 sharing means 3 persons sharing one room – making it 6 persons in the apartment. Shared Utilities will be capped at \$120/month.

SECTION 2: APPLICANT'S PARTICULARS (KINDLY ATTACH A COPY OF YOUR PASSPORT)

Name of Applicant (as in NRIC / Passport) *Mr / Miss (*Please delete accordingly)

FIN / Passport No. (Include prefix)	Nationality	DOB (DD/MM/YY)
Gender <input type="checkbox"/> Male <input type="checkbox"/> Female	E-mail Address	
Home Address		Postal Code
House or Mobile No (please include country/area code)		Home Tel No.
Course Enrolled		Programme Intake (MM/YY)

Hostel Room Registration Form
PSB Academy Student Hostel
201 Pearl's Hill Terrace, Singapore 168977



SECTION 3: ARRIVAL INFORMATION		
Name of Airline	Flight Number	Tentative Date of Arrival (If you have not confirmed)
If you have confirmed the flight details: Date of Arrival: Time of Arrival:	Total number of people arriving with you	You are checking-in PSB Hostel : Date of Check-in: Time of Check-in:
SECTION 4: MEET & GREET SERVICE (Please tick (✓) ONE) <i>*Note: If neither option is tick, it will be assumed that no meet & greet service is required.</i>		
I require driver to fetch me from airport.	<input type="checkbox"/> YES	<input type="checkbox"/> NO
SECTION 5: DECLARATION BY STUDENT		
<p>1) I declare that the information given is true and accurate to the best of my knowledge and I have not willfully concealed any information</p> <p>2) I fully understand that the accommodation will be arranged according to my choice as indicated above and on a first-come-first-serve basis.</p> <p>3) I understand that if there are any changes to the information provided by me in this form, I would notify PSB Academy accordingly and in the event that I fail to do so, PSB Academy will not be held liable.</p>		
_____	_____	
Name & Signature of Student	Date	
SECTION 6: PARENT/GUARDIAN'S CONSENT <i>This portion is to be completed by the parent/guardian if the applicant is below the age of 18.</i>		
<p>I, _____, NRIC/Passport number _____, have <i>(Name of Parent/Guardian)</i> <i>(NRIC/Passport)</i> read and understood all of the important notes* stated before signing the Hostel Room Registration Form for my child/ward** (_____ (NRIC/Passport) _____) with PSB Academy. <i>(NRIC/Passport)</i> <i>(Name of Child/Ward)</i></p> <p><i>**Please delete whichever is inapplicable</i></p>		
_____	_____	
Signature of Parent/Guardian	Date	

Value – Added Services

- Complimentary Bedding Set: pillows, bedsheet & blanket.
- Orientation upon check-in: briefing on using public transport from hostel to campus, familiarise the surrounding and amenities, where to eat and shop.
- Maintenance of common areas (outside room unit).
- WiFi available for 2 devices per password.
- Free usage of facilities – Basketball Court and BBQ Pit (inform yo:HA Hostel Management).
- Regular bonding activities for PSB Academy student residents.

Hostel 1-BR apartment - Quad

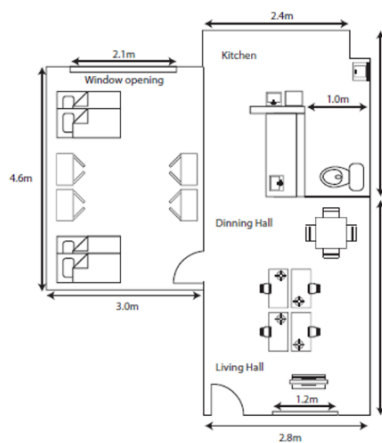

Type : 1 Bedroom (Quad)
GFA : 450 sqft (approx.)

Furnishing

Living Room

- 32" LCD TV with stand
- 4-seater dining table
- 4 x Study tables with chair

Kitchen

- Built in cabinet with sink
- Washing machine
- 2-door refrigerator
- Induction Cooker
- Microwave oven

Bedroom

- 2 x Double Deck beds with mattress
- 4 x 2-door wardrobes
- Inverter air-conditioning

Toilet

- Instant water heater
- Mirror & accessories

Hostel 2-BR apartment - Triple

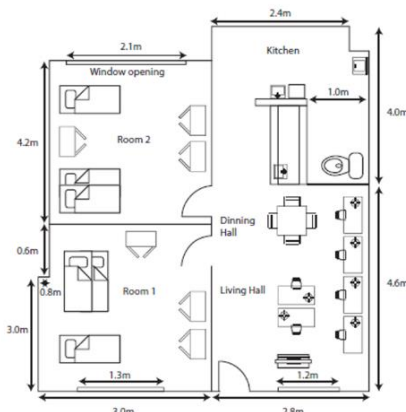

Type : 2 Bedroom (Triple)
GFA : 530 sqft (approx.)

Furnishing

Living Room

- 32" LCD TV with stand
- 4-seater dining table
- 6 x Study table with chair

Kitchen

- Built in cabinet with sink
- Washing machine
- 2-door refrigerator
- Induction Cooker
- Microwave oven

Bedroom (per room)

- 1 x Single bed with mattress
- 1 x Double deck bed with mattress
- 3 x 2-door wardrobe
- Inverter air-conditioning

Toilet

- Instant water heater
- Mirror & accessories